

Patient: Horák, Pavel	Referring Physician: (not specified)
Birth Date: 10.10.1944	Age: 69,7 years
Height: 179,0 cm	Weight: 90,0 kg
Sex: Male	Ethnicity:
	Patient ID: 410521122
	Measured: 9.7.2014 18:16:40 (16)
	Analyzed: 9.7.2014 18:17:45 (16)

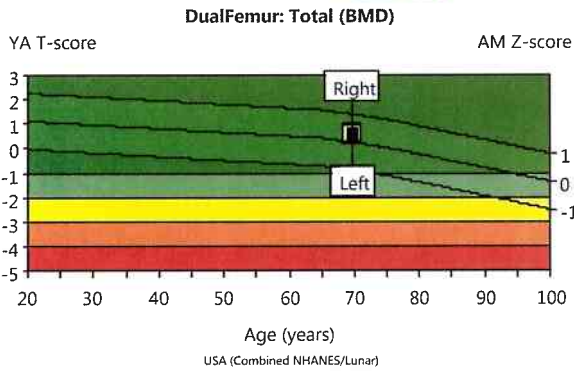
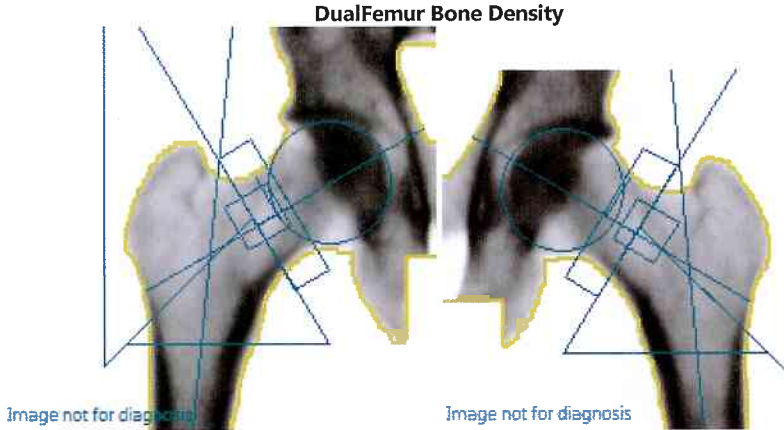

Densitometry: USA (Combined NHANES/Lunar)			
Region	BMD (g/cm ²)	Young-Adult T-score	Age-Matched Z-score
Neck Left	0,987	-0,4	0,3
Neck Right	1,005	-0,2	0,4
Neck Mean	0,996	-0,3	0,4
Neck Diff.	0,017	0,1	0,1
Total Left	1,072	0,5	0,2
Total Right	1,087	0,6	0,4
Total Mean	1,080	0,6	0,3
Total Diff.	0,015	0,1	0,1

HAL chart results unavailable

(Right = 127,4 mm) (Left = 127,9 mm)

Right=127,4 mm Mean=N/A mm Left=127,9 mm

COMMENTS:

Statistically 68% of repeat scans fall within 1SD ($\pm 0,010$ g/cm² for DualFemur Total); T-score: USA (Combined NHANES (ages 20-30) / Lunar (ages 20-40)) Femur; Female; White Reference Population (v113); Z-score: Matched for Age, Sex, Weight (males 25-100 kg), Ethnic; DualFemur Total T-score difference is 0,1. Asymmetry is None.; World Health Organization - Definition of Osteoporosis and Osteopenia for Caucasian Women: Normal = T-score at or above -1,0 SD; Osteopenia = T-score between -1,0 and -2,5 SD; Osteoporosis = T-score at or below -2,5 SD; (WHO definitions only apply when a young healthy Caucasian Women reference database is used to determine T-scores.)

Date created: 9.7.2014 18:19:58 16; Filename: m4dg8n7jim.dfe; ; Left Femur; 76:3,00:50,03:12,0 0,00:12,00 0,60x1,05 18,5:%Fat=18,5%; 0,00:0,00 0,00:0,00; Neck Angle (deg)= 59; Scan Mode: Standard; 37,0 μ Gy; Right Femur; 76:3,00:50,03:12,0 0,00:11,88 0,60x1,05 18,4:%Fat=17,4%; 0,00:0,00 0,00:0,00; Neck Angle (deg)= 60; Scan Mode: Standard; 37,0 μ Gy